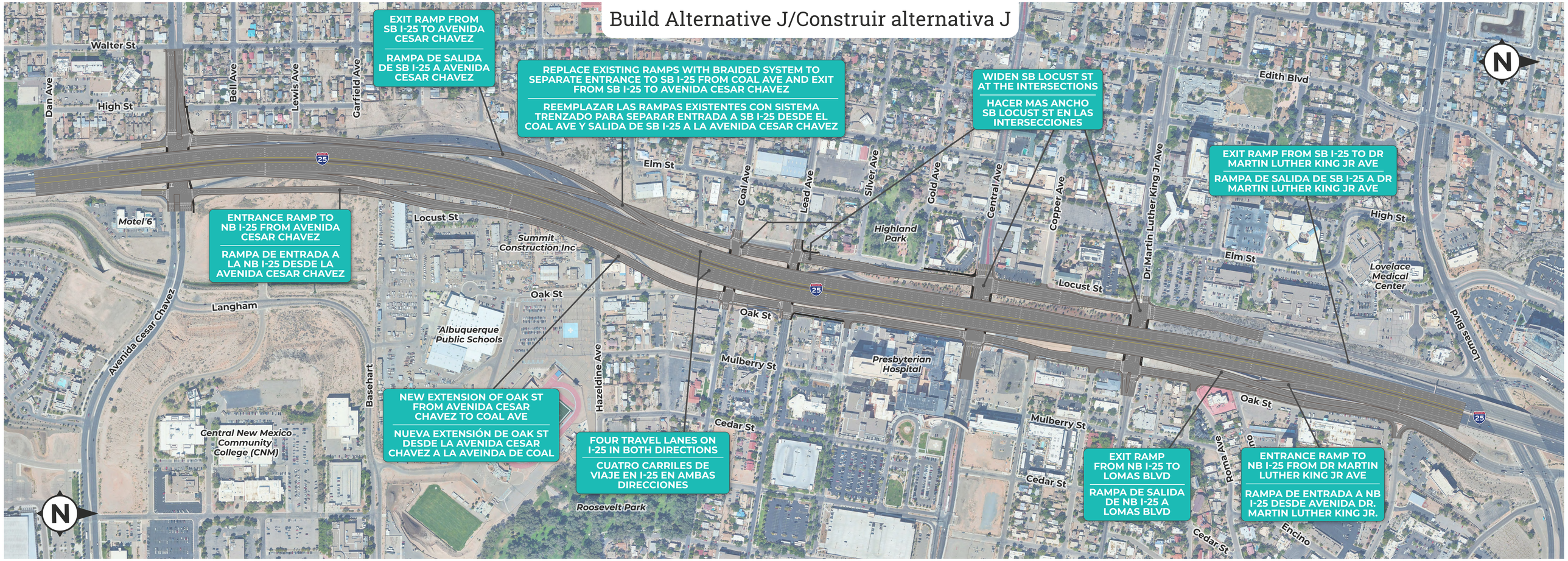Build Alternative J/Construir alternativa J