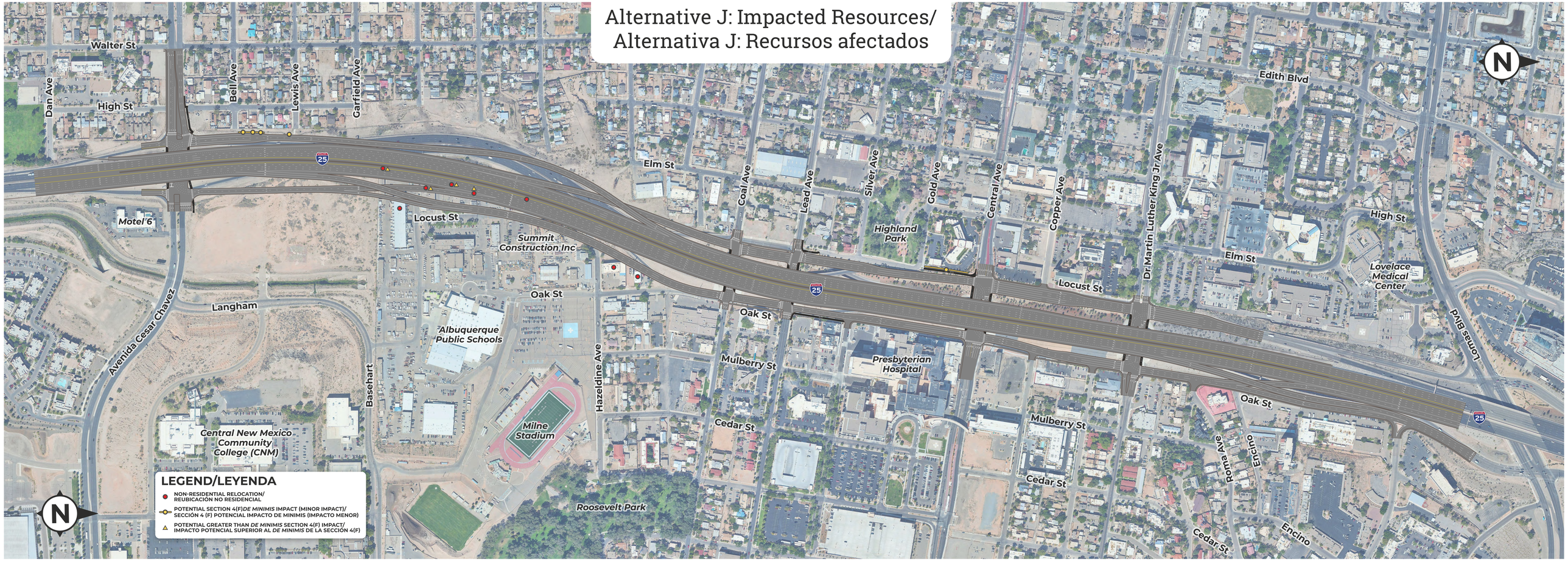Alternative J: Impacted Resources/
Alternativa J: Recursos afectados