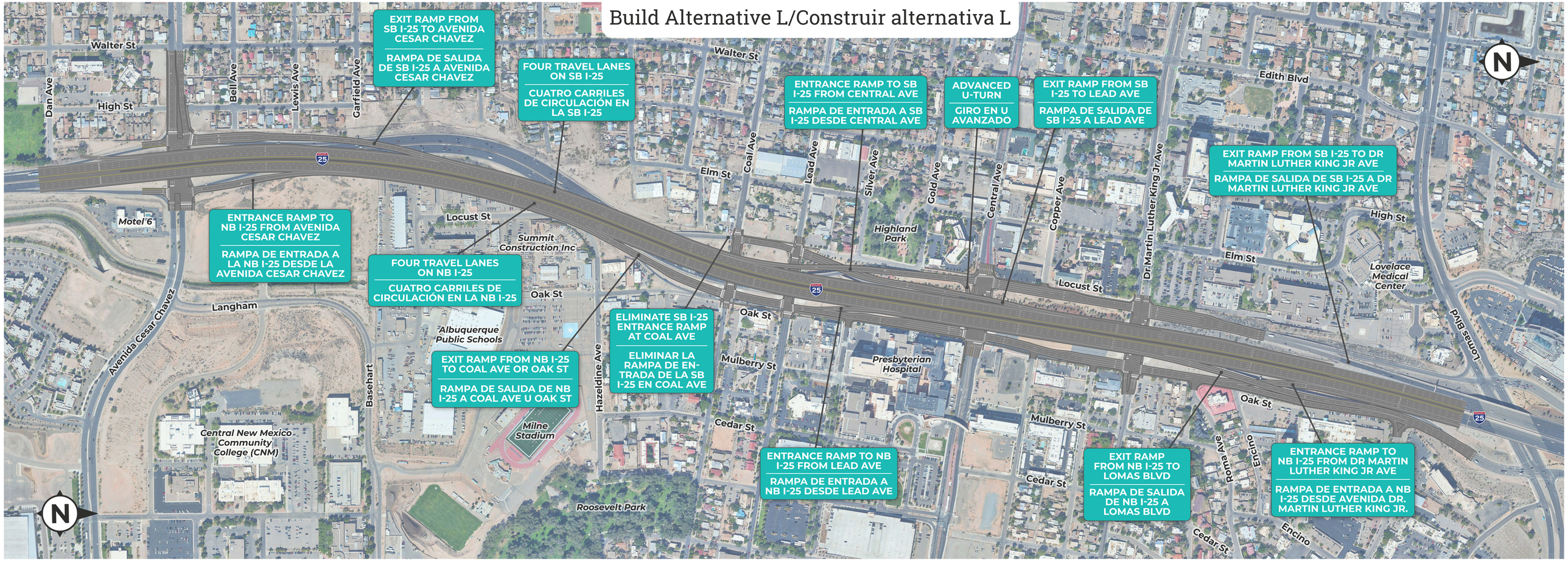Build Alternative L/Construir alternativa L